

A Different View of Hoof Mechanism

by James Welz

The following describes hoof mechanism as I see it in a hard-terrain horse, living and moving on firm ground.

As weight is applied to the foot, the frog is compressed vertically and expands laterally into the sole and bars. The coffin bone will descend in the hoof capsule, slightly compressing the solar corium around the solar border of the coffin bone. The solar corium around the central solar surface is compressed, but less than the corium at the solar border—the solar horn around the sole-frog junction and the bar-sole junction descends downward, which causes the sole to expand outward into the wall. The bars must also descend downward, in order to allow the wall to expand outward. **The sole expanding outward into the wall causes the wall to expand outward.**

A hoof wall that expands outward promotes bone building compression and release stimulation to the coffin bone, and reduces bone-destroying shear. “Shear” in this case would be movement of the hoof wall parallel to the parietal surface of the coffin bone. This type of movement is known to destroy bone. Compression and release would be, in this case,

movement of the hoof wall away from the parietal surface of the coffin bone on weight-bearing and back toward the coffin bone upon lifting the foot. Expansion of the wall stretches the laminar corium, assists in blood circulation, and helps to dissipate shock.

The frog should be able to be compressed and expand outward. For this to happen, the frog must not be dry, must be free from infection (thrush), should be full and thick, and the central sulcus must be clear and not obstructed.

The sole must be concave, allowing it to descend and expand outward into the wall. The real issue here is the form this concavity takes. Most view concavity as bowl-shaped. I believe this to be dangerously oversimplified. The shape should be concave over all, but is actually **convex** from center to border. In other words, the sole, when observed from sole-frog junction and bar-sole junction to outer wall, is **slightly convex**. The reason for this is that the underlying structures from the lateral cartilages to the coffin bone, from central solar surface to border, is shaped this way, also, and I believe that the hoof capsule must mimic the underlying tissues. This shape also ensures a hoof mechanism that **expands outward into the wall**, instead of sole



Photo copyright The Horse's Hoof

An example of a healthy hard-terrain frog.

being pulled outward from the wall, which could be a cause of white line separation.

I am not sure just how long the bars should be, but I don't believe that they are any more capable of fully supporting weight than the wall, since the bars are actually very similar to the wall. The bars also must be able to descend on weight-bearing, in order for the wall to expand outward. This means that they must have some concavity, so if the bars bear weight **before the wall**, you must trim the bars. Excessively long bars are damaging to the hoof, but I believe that excessively short bars are just as bad. The

answer to just how long the bars should be may not soon be comprehensively explained.

The wall on hard terrain should have a mustang type roll. This “mustang roll” encourages expansion of the wall, by preventing it from digging into hard ground, which would prevent further expansion. The mustang roll also reduces the portion of weight borne by the wall, shifting this weight more to the sole and frog. The hoof wall and laminar corium alone are not strong enough to bear the horse's weight, as demonstrated by portions of the coronet being forced upward by a poor trim—therefore, the harder the terrain, the more aggressive the roll must be, in order to keep the load properly balanced between the wall and sole. I have seen several mustang cadaver feet that, if placed on a hard surface,

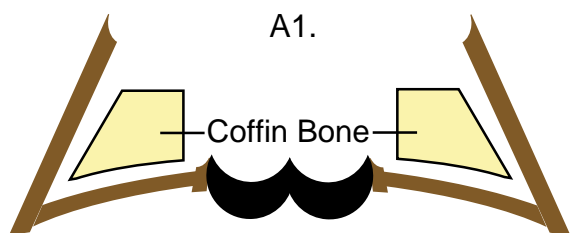

A1: Above illustrates the hoof at rest in a common model of “hoof mechanism.” In this model, the solar surface of the coffin bone is both concave overall, and concave from the central solar surface to the solar border. The sole reflects the coffin bone shape.

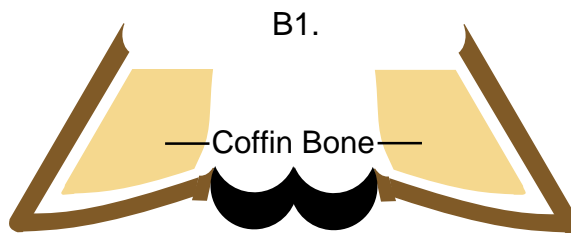

B1: Above illustrates the hoof at rest in “hoof mechanism” as I see it today. In this model, the solar surface of the coffin bone is concave overall, but is **CONVEX** from the central solar surface to the solar border. The sole reflects the coffin bone shape. In numerous dissections I have done, this is the shape I see in the coffin bone solar surface and the solar surface of the lateral cartilages.

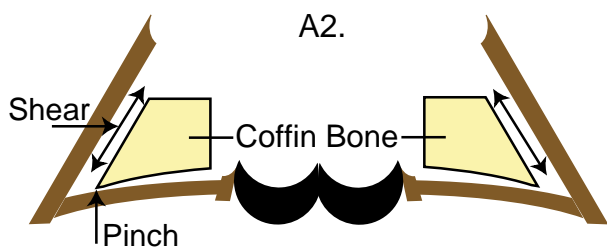

A2: Above illustrates the hoof under weightbearing in that common model of “hoof mechanism.” I believe when weight is applied to this foot, two major problems surface. First, because of the lack of mustang roll and excessively long wall, the coffin bone is forced downward against the wall, causing shear (shear destroys bone tissue). Second, the solar border of the coffin bone would pinch the laminar corium as the sole descended.

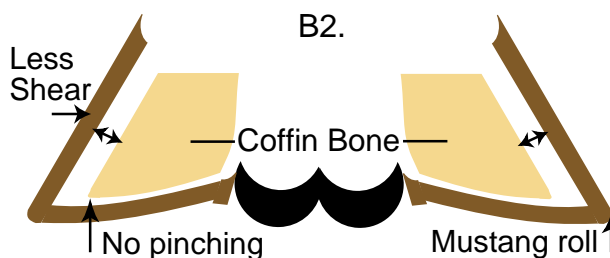

B2: Above illustrates the hoof under weightbearing in “hoof mechanism” as I see it today. As the coffin bone forces the sole downward, the sole rolls outward, forcing the walls outward and reducing shear. In this model, there is no pinching on the solar border of the coffin bone.

Artwork copyright The Horse's Hoof

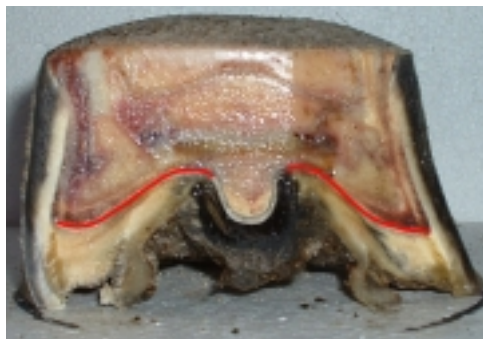

Notice the shape of the sole at the solar corium reflects the shape of the coffin bone, with a complex curve.

would first contact near the white line. However, we must remember that the terrain a horse moves on is seldom as hard as concrete and yields to the hoof, dissipating the load, so the correct balance of load is not fully understood.

The mustang roll may also be partially responsible for a thicker wall, and can be used to thicken a thin wall. The decreased pressure on the epidermal wall allows the outer coronary corium to descend, causing the connection to become less vertical over time. This leads to a thicker wall by increasing the angle between the direction of wall growth and the curved line of connection at the coronet. When you increase the angle of deviation and keep the line (coronet) the same length, the fill will be thicker. This means that, in theory, the coronet containing the same number of hard horn tubules when

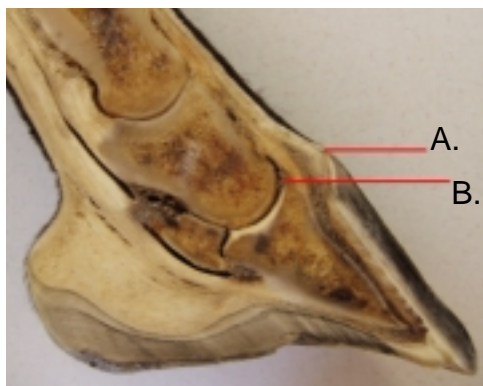

This is the foot of a domestic horse. A shows the top point of the coronet. B shows the top of the extensor process of the coffin bone. Notice the vertical space between the two points. In Jaime Jackson's cross-section of a mustang hoof, these two points are at the same height.

Photo copyright The Horse's Hoof

turned more horizontal will need to produce more connective horn to fill the additional space causing a thicker wall.

Also, I believe consistent use of the mustang roll can help to raise the coffin bone in the hoof capsule. Reducing the load placed on the wall and increasing the load placed on the sole will elevate the coffin bone in the hoof capsule. I believe that the coffin bone in the typical domestic horse is too low in relation to the coronet. In example x-rays and dissections I have seen and performed, it seems that domestic coffin bones are typically lower in the hoof capsule than their wild counterparts.

In addition to the elements listed above, I believe that the hoof has an arch similar to the arch in a human's foot. This allows the rear of the coffin bone to descend, in respect to the lateral cartilages. If this is true, the coffin bone must, at rest, have a slight positive tilt in order to avoid hyperextension of the joint. I believe this deviation is only one or two degrees, and a heavy load would result in a ground-parallel coffin bone and should never result in a coffin bone with a negative tilt. In order for this to occur, there must be relief in the quarter walls, "scooping of the quarters," to accommodate this descent, without causing damage to the sensitive laminar corium or shear damage to the parietal surface of the coffin bone at the quarters.

Photo copyright The Horse's Hoof

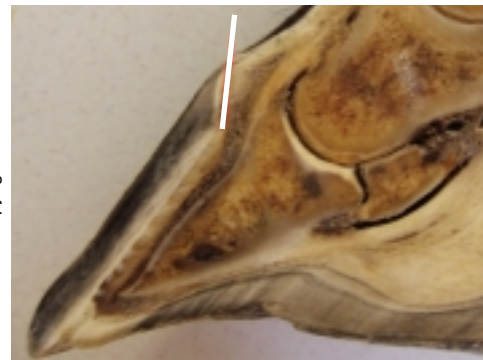
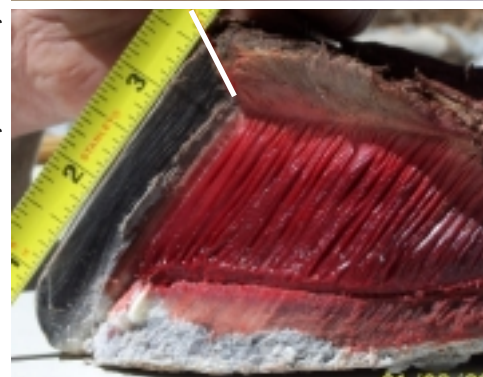

Photo courtesy Pete Ramey



Top: Domestic hoof. Note angle that the hoof wall attaches to the coronary corium. Bottom: Wild hoof showing extreme mustang roll. Note the greatly different angle of attachment! I believe this angle of attachment has a strong relationship to the mustang roll—and is a crucial element behind the thickness of the wall.

The Horse's Hoof Order Form

Please mail this order form with your check or money order (All payments in US Dollars). Make checks payable to The Horse's Hoof. Visit **The Horse's Hoof Store** online at www.TheHorsesHoof.com

The Horse's Hoof • P.O. Box 40
Litchfield Park, AZ 85340-0040
Toll-Free Phone: 1-877-594-3365
Order by Fax: (623) 935-3572

Here are just a few items we sell:

Quantity	Each	Total
_____	THH Magazine Subscription 1yr Printed	\$25 US/Can; \$35 For _____
_____	<i>Making Natural Hoof Care Work for You</i> by Pete Ramey	\$26.95 + shipping _____
_____	<i>Paddock Paradise</i> by Jaime Jackson	\$26.95 + shipping _____
_____	<i>Horse Owner's Guide to Natural Hoof Care</i> by Jackson	\$29.95 + shipping _____
_____	<i>A Lifetime of Soundness</i> by Dr. Strasser	SALE! \$35.00 + shipping _____
_____	<i>Shoeing, A Necessary Evil?</i> by Dr. Strasser	\$39.50 + shipping _____
_____	<i>Who's Afraid of Founder?</i> by Dr. Strasser	\$39.50 + shipping _____
_____	<i>Barefoot Stories</i> Edited by Yvonne Welz	\$19.95 + shipping _____
_____	<i>Secret of Happy Horses</i> by Sabine Kells	\$15.95 + shipping _____

Payment enclosed:

- _____ check
- _____ money order
- _____ credit card:
- Visa Mastercard Discover AMEX



Account Number _____

Expiration Date _____

Signature _____

Order Online at: www.TheHorsesHoof.com

Subtotal \$ _____
AZ State Residents 8.8% sales tax \$ _____
Book Shipping Charge \$ _____
TOTAL PAYMENT \$ _____

Name _____

Address _____

City _____ State _____

Zip _____ Country _____

Telephone _____

e-mail _____

Photo copyright The Horse's Hoof